

Patient report

Bio-Rad DATE: 09/01/2019
D-10 TIME: 07:54 PM
S/N: #DJ4I016123 Software version: 4.30-2
Sample ID: 10547887
Injection date 09/01/2019 06:44 PM
Injection #: 40 Method: HbA1c
Rack #: --- Rack position: 1

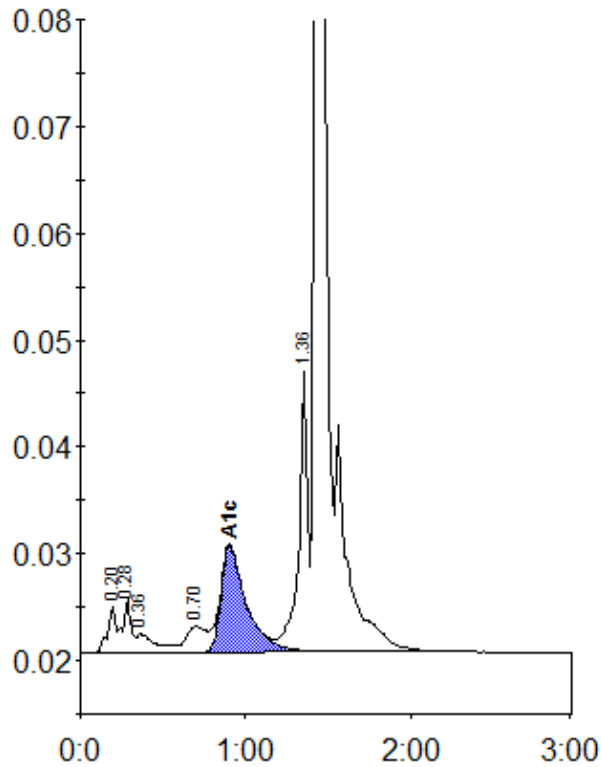

Peak table - ID: 10547887

Peak	R.time	Height	Area	Area %
A1a	0.20	4461	14789	0.8
A1b	0.28	4996	17159	1.0
Unknown	0.36	1667	13593	0.8
LA1c/CHb-1	0.70	2386	21083	1.2
A1c	0.90	9941	105291	7.9
P3	1.36	26218	98814	5.6
A0	1.43	534224	1503677	84.7
Total Area:		1774406		

Concentration:	%
A1c	7.9